

CONTRACTOR TO VERIFY:

- (A) _____ OVERALL LADDER HEIGHT
- (B) _____ F.F. TO TOP OF DECKING
- (C) _____ ROOF HATCH BASE HEIGHT
- (D) _____ WALL TO ? OF LADDER
- (E) _____ LADDER WIDTH

APPROVED BY: _____

DATE _____

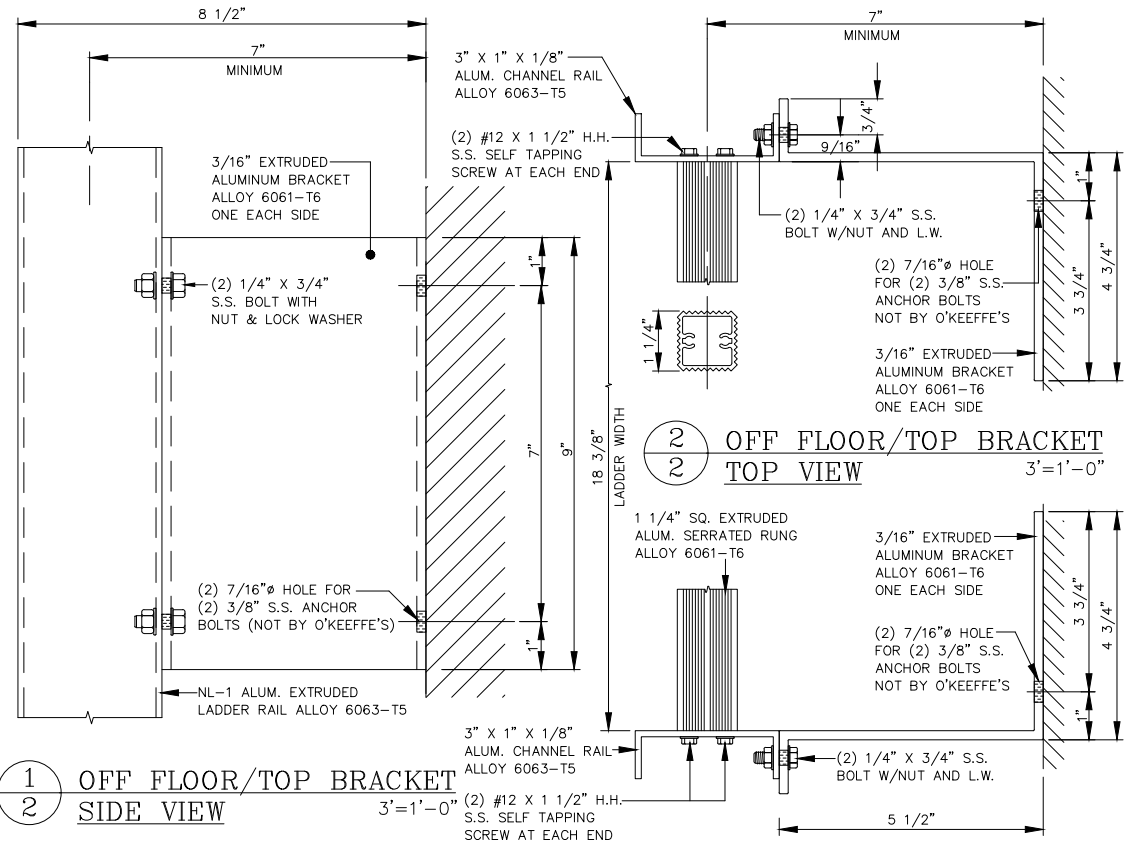

O'KEEFFE'S, INC.

100 N. HILL DR. SUITE 12 TEL: (415) 824-4900
BRISBANE, CA 94005-1010 FAX: (415) 824-5900

**STANDARD DUTY CHANNEL RAIL
FIXED ACCESS ALUMINUM LADDER MODEL 500**

- | | |
|---|---|
| _____ QUANTITY | <input type="checkbox"/> ALTERNATE BOTTOM SUPPORT |
| <input type="checkbox"/> SECURITY DOOR | <input type="checkbox"/> MILL FINISH <input type="checkbox"/> BRONZE ANODIZED |
| <input type="checkbox"/> INTERMEDIATE BRACKET | <input type="checkbox"/> POWDER COATING <input type="checkbox"/> CLEAR ANODIZED |

SALE NO.

DRAWN :

DATE :

SHEET : _____ OF _____