

**CONTRACTOR TO VERIFY:**

(A) \_\_\_\_\_ OVERALL LADDER HEIGHT  
 (B) \_\_\_\_\_ F.F. TO TOP OF PARAPET  
 (C) \_\_\_\_\_ LADDER WIDTH  
 (D) \_\_\_\_\_ WALL TO ? OF LADDER  
 (E) \_\_\_\_\_ PLATFORM LENGTH

APPROVED BY: \_\_\_\_\_  
 DATE: \_\_\_\_\_

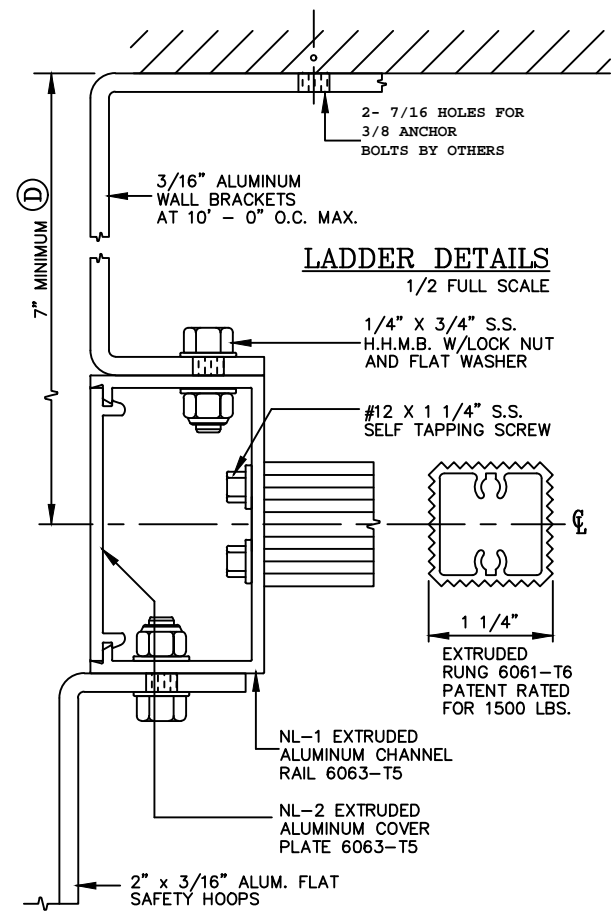

**O'KEEFFE'S, INC.**

100 N HILL DR, STE 12 TEL: (888) 653-3333  
 BRISBANE, CA 94005 FAX: (888) 653-4444 www.okeeffes.com

**HEAVY DUTY TUBULAR RAIL ALUMINUM CAGE LADDER  
 LOW PARAPET ACCESS WITH PLATFORM MODEL 533A**

_____ QUANTITY	<input type="checkbox"/> ALTERNATE BOTTOM SUPPORT
<input type="checkbox"/> SECURITY DOOR	<input type="checkbox"/> MILL FINISH <input type="checkbox"/> BRONZE ANODIZED
<input type="checkbox"/> INTERMEDIATE BRACKET	<input type="checkbox"/> POWDER COATING <input type="checkbox"/> CLEAR ANODIZED

<b>SALE NO.</b>
DRAWN :
DATE :
SHEET : _____ OF _____