

CONTRACTOR TO VERIFY:

(A) _____ OVERALL LADDER HEIGHT

(B) _____ F.F. TO TOP OF PARAPET

(C) _____ LADDER WIDTH

(D) _____ WALL TO C OF LADDER

APPROVED BY: _____

DATE: _____

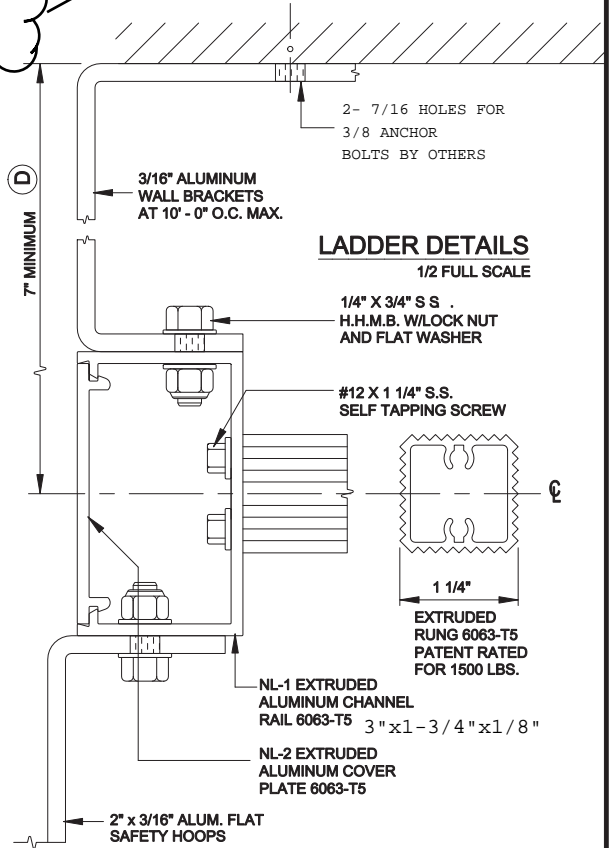
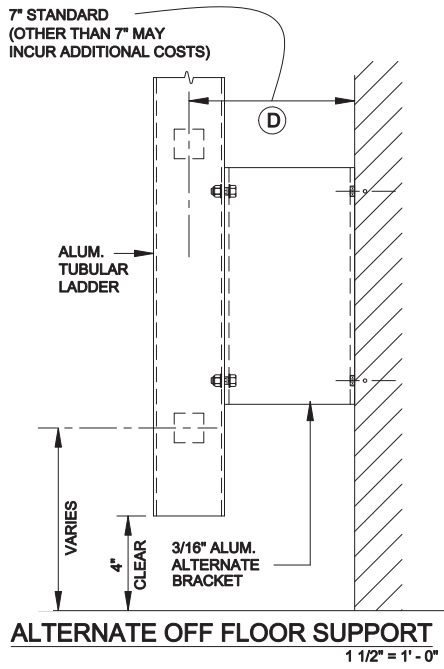

O'KEEFFE'S, INC.

100 N HILL DR, STE 12
BRISBANE, CA 94005

TEL: (888) 653-3333
FAX: (888) 653-4444 www.okeeffes.com

HEAVY DUTY TUBULAR RAIL ALUMINUM CAGE LADDER
LOW PARAPET WITH WALK THROUGH RAIL EXTENSIONS MODEL 534

- | | |
|---|---|
| <input type="checkbox"/> QUANTITY | <input type="checkbox"/> ALTERNATE BOTTOM SUPPORT |
| <input type="checkbox"/> SECURITY DOOR | <input type="checkbox"/> MILL FINISH |
| <input type="checkbox"/> INTERMEDIATE BRACKET | <input type="checkbox"/> POWDER COATING |
| | <input type="checkbox"/> BRONZE ANODIZED |
| | <input type="checkbox"/> CLEAR ANODIZED |

SALE NO. _____

DRAWN : _____

DATE : _____

SHEET : _____ OF _____