

CONTRACTOR TO VERIFY:

(A) _____ OVERALL LADDER HEIGHT
 (B) _____ F.F. TO TOP OF DECKING
 (C) _____ ROOF HATCH BASE HEIGHT
 (D) _____ WALL TO ϕ OF LADDER
 (E) _____ LADDER WIDTH

APPROVED BY: _____
 DATE _____

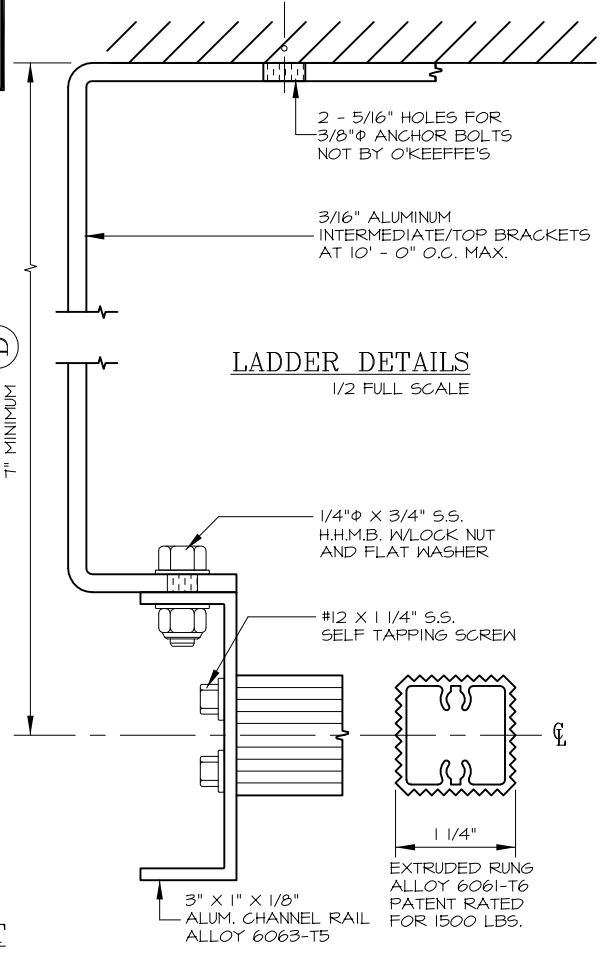
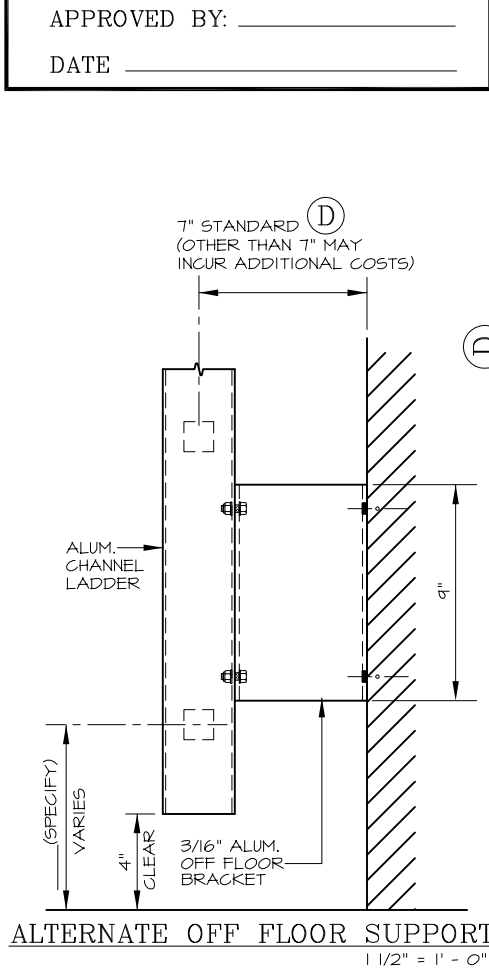

O'KEEFE'S, INC.
 www.okeeffes.com
 TEL: (415) 824-4900
 FAX: (415) 824-5900

**STANDARD DUTY CHANNEL RAIL
 FIXED ACCESS ALUMINUM LADDER MODEL 500**

- | | |
|---|---|
| _____ QUANTITY | <input type="checkbox"/> ALTERNATE BOTTOM SUPPORT |
| <input type="checkbox"/> SAFETY POST | <input type="checkbox"/> MILL FINISH |
| <input type="checkbox"/> INTERMEDIATE BRACKET | <input type="checkbox"/> POWDER COATING |
| | <input type="checkbox"/> BRONZE ANODIZED |
| | <input type="checkbox"/> CLEAR ANODIZED |

SALE NO.
 DRAWN : _____
 DATE : _____
 SHEET : _____ OF _____