

**CONTRACTOR TO VERIFY:**

(A) \_\_\_\_\_ OVERALL LADDER HEIGHT  
 (B) \_\_\_\_\_ F.F. TO TOP OF PARAPET  
 (C) \_\_\_\_\_ LADDER WIDTH  
 (D) \_\_\_\_\_ WALL TO ? OF LADDER

APPROVED BY: \_\_\_\_\_  
 DATE \_\_\_\_\_

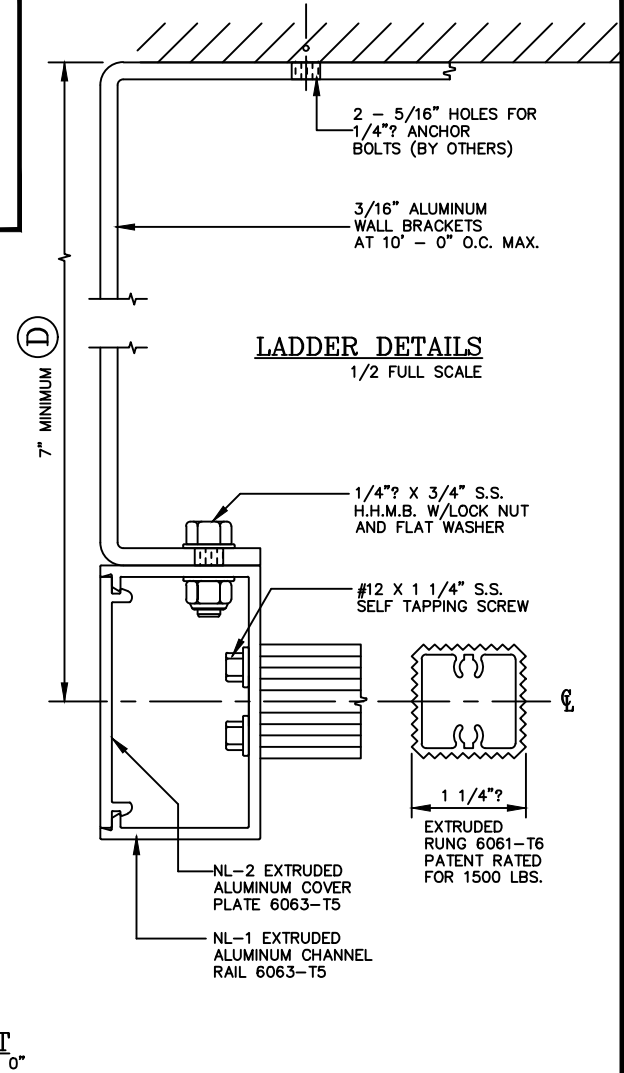
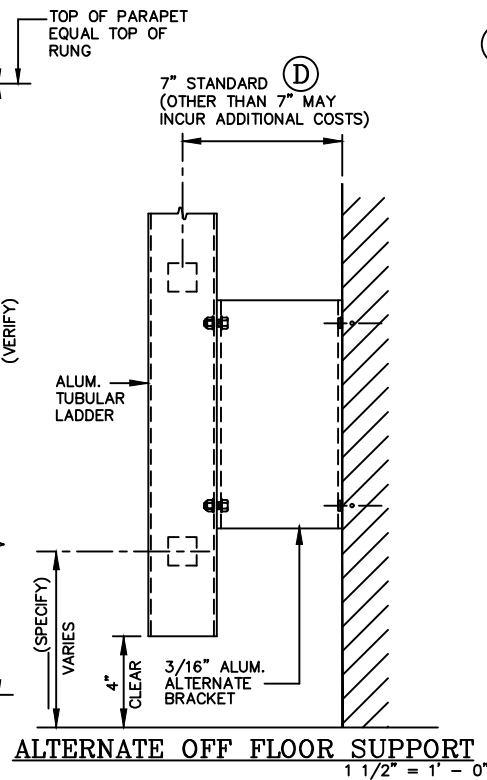

|   |   |  |
|---|---|--|
| HEAVY DUTY TUBULAR RAIL ALUMINUM LADDER<br>LOW PARAPET ACCESS W/ROOF OVER RAIL EXTENSIONS MODEL 502 |   |  |
| QUANTITY _____  | <input type="checkbox"/> ALTERNATE BOTTOM SUPPORT |  |
| <input type="checkbox"/> SECURITY DOOR  | <input type="checkbox"/> MILL FINISH              | <input type="checkbox"/> BRONZE ANODIZED |
| <input type="checkbox"/> INTERMEDIATE BRACKET   | <input type="checkbox"/> POWDER COATING           | <input type="checkbox"/> CLEAR ANODIZED  |

|                        |
|------------------------|
| SALE NO. _____         |
| DRAWN : _____          |
| DATE : _____           |
| SHEET : _____ OF _____ |