

**CONTRACTOR TO VERIFY:**

(A) \_\_\_\_\_ OVERALL LADDER HEIGHT  
 (B) \_\_\_\_\_ F.F. TO TOP OF DECKING  
 (C) \_\_\_\_\_ ROOF HATCH BASE HEIGHT  
 (D) \_\_\_\_\_ WALL TO ? OF LADDER  
 (E) \_\_\_\_\_ LADDER WIDTH

APPROVED BY: \_\_\_\_\_  
 DATE \_\_\_\_\_

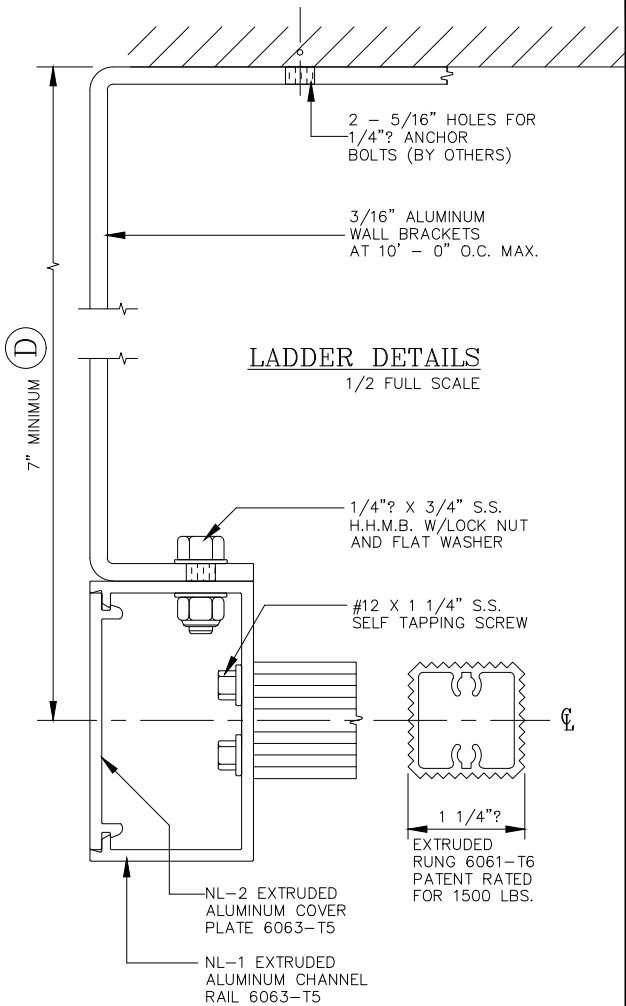
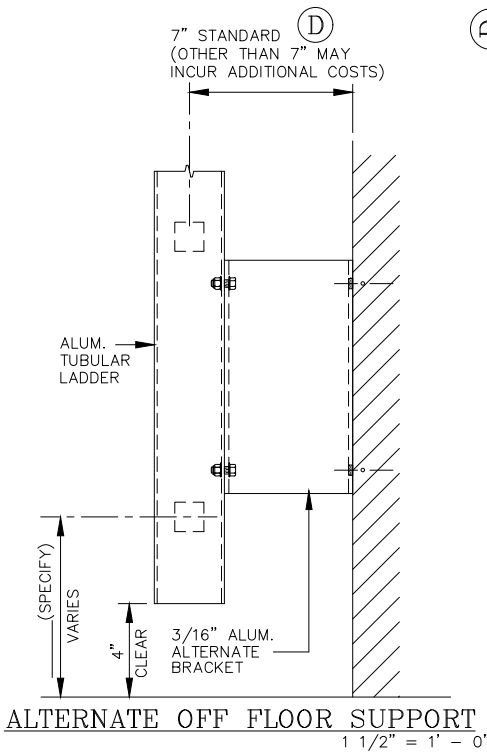

**O'KEEFE'S, INC.**

100 N HILL DR, STE 12 TEL: (888) 653-3333  
 BRISBANE, CA 94005 FAX: (888) 653-4444 www.okeeffes.com

**HEAVY DUTY TUBULAR RAIL  
 FIXED ACCESS ALUMINUM LADDER MODEL 501**

- |   |   |
|---|---|
| _____ QUANTITY                                | <input type="checkbox"/> ALTERNATE BOTTOM SUPPORT |
| <input type="checkbox"/> SAFETY POST          | <input type="checkbox"/> MILL FINISH              |
| <input type="checkbox"/> INTERMEDIATE BRACKET | <input type="checkbox"/> POWDER COATING           |
|   | <input type="checkbox"/> BRONZE ANODIZED          |
|   | <input type="checkbox"/> CLEAR ANODIZED           |

**SALE NO.**

**DRAWN :**

**DATE :**

**SHEET : \_\_\_\_\_ OF \_\_\_\_\_**