

PLEASE SIGN

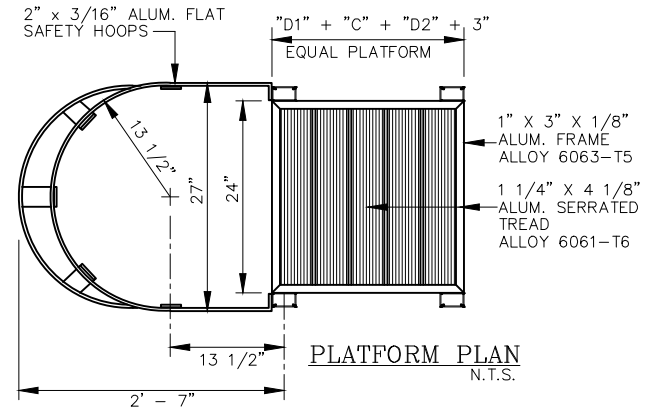
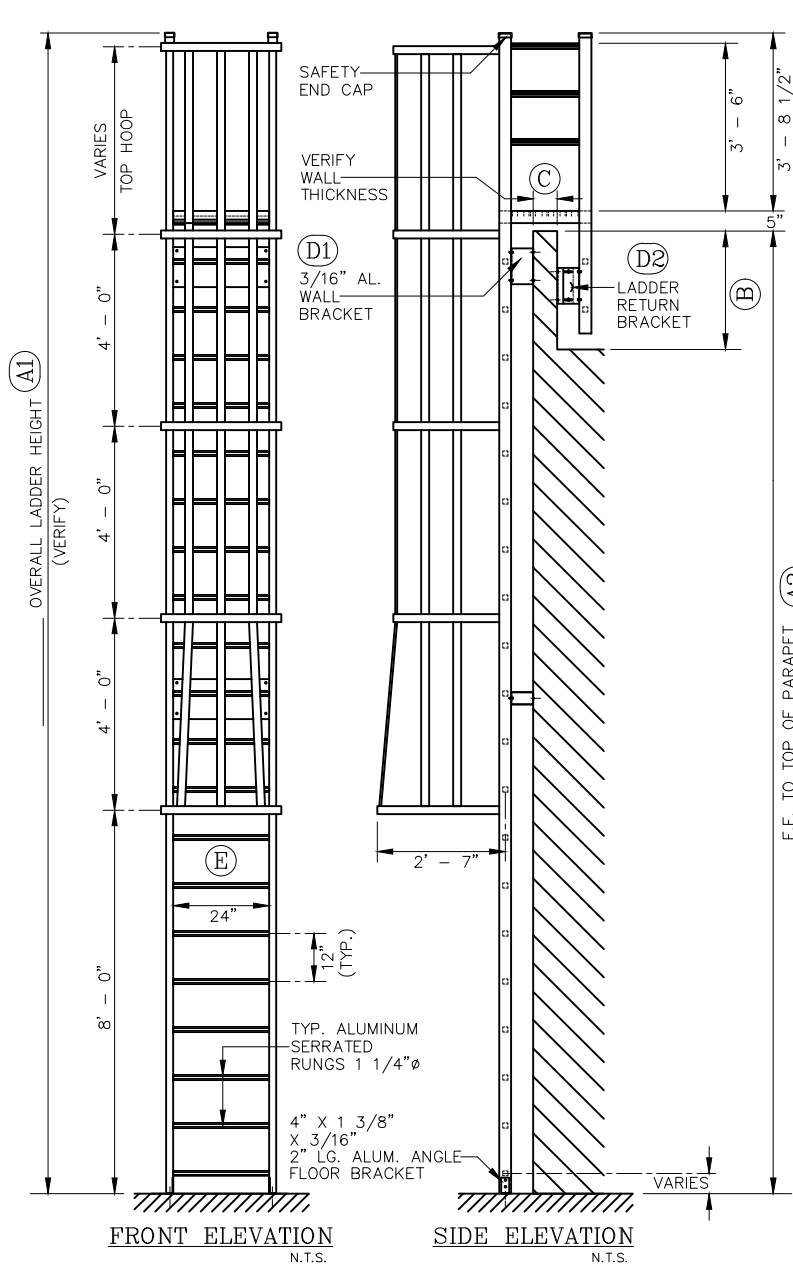

**CONTRACTOR TO VERIFY:**

(A1) \_\_\_\_\_ OVERALL LADDER HEIGHT  
 (A2) \_\_\_\_\_ F.F. TO TOP OF PARAPET  
 (B) \_\_\_\_\_ ROOF TO TOP OF PARAPET  
 (C) \_\_\_\_\_ PARAPET WIDTH  
 (D1) \_\_\_\_\_ WALL TO Q OF LADDER  
 (D2) \_\_\_\_\_ WALL TO Q OF LADDER  
 (E) \_\_\_\_\_ LADDER WIDTH

APPROVED BY: \_\_\_\_\_  
 DATE: \_\_\_\_\_

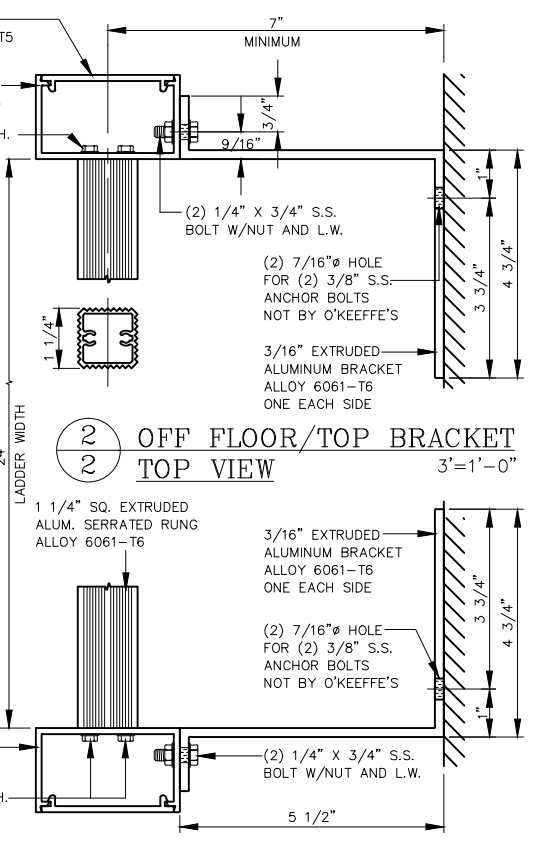
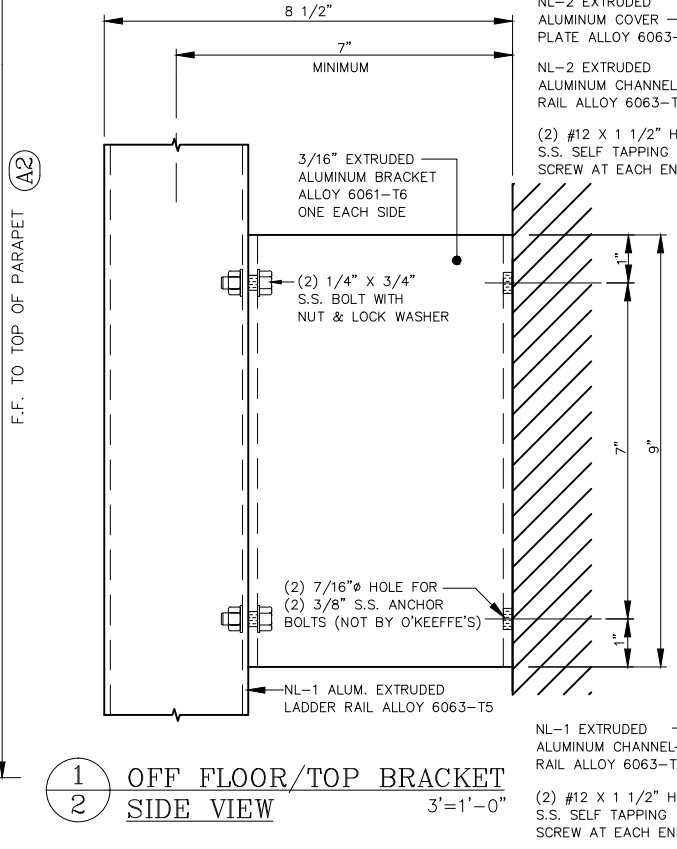

**O'KEEFFE'S, INC.**  
 100 N. HILL DR. SUITE 12 TEL: (415) 824-4900  
 BRISBANE, CA 94005-1010 FAX: (415) 824-5900

**HEAVY DUTY TUBULAR RAIL ALUMINUM CAGE LADDER  
HIGH PARAPET ACCESS WITH PLATFORM & RETURN MODEL 533**

_____ QUANTITY	<input type="checkbox"/> ALTERNATE BOTTOM SUPPORT
<input type="checkbox"/> SECURITY DOOR	<input type="checkbox"/> MILL FINISH <input type="checkbox"/> BRONZE ANODIZED
<input type="checkbox"/> INTERMEDIATE BRACKET	<input type="checkbox"/> POWDER COATING <input type="checkbox"/> CLEAR ANODIZED

**SALE NO.**

DRAWN :

DATE :

SHEET : \_\_\_\_\_ OF \_\_\_\_\_